

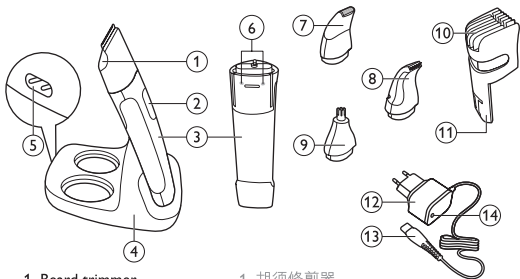

# Quick Start Guide/文本

QG3250



- |                             |             |
|-----------------------------|-------------|
| 1 Beard trimmer             | 4 胡须修剪器     |
| 2 On/off slide              | 5 开/关滑钮     |
| 3 Handle                    | 6 手柄        |
| 4 Charger                   | 7 充电器       |
| 5 Socket for appliance plug | 8 产品插座接口    |
| 6 Setting selector          | 9 设置选择器     |
| 7 Micro shaver              | 10 微型剃毛刀    |
| 8 Precision trimmer         | 11 精确修剪器    |
| 9 Nose/ear hair trimmer     | 12 鼻毛/耳毛修剪器 |
| 10 Beard trimming comb      | 13 胡须修理梳齿   |
| 11 Setting indicator        | 14 设置指示灯    |
| 12 Adapter                  | 15 适配器      |
| 13 Appliance plug           | 16 产品插头     |
| 14 Charging light           | 17 充电指示灯    |

**PHILIPS**

## Charging / 充电

1

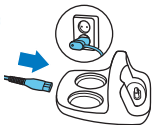

Switch off appliance before charging.  
Insert small plug into charger.  
Put adapter in wall socket.

充电前关闭产品。将小插头插入充电器。  
将适配器插入电源插座。

2

Put appliance in charger.  
将产品放入充电器中。



Charging light on adapter goes on to indicate that appliance is charging. When appliance is fully charged, it can operate cordlessly up to 35 minutes.

Note: corded use is **not** possible.

适配器上的充电指示灯亮起，表示产品正在充电。当产品完全充满电时，它可无线操作 35 分钟。

注意：不可接电源线使用。

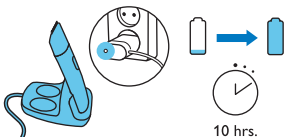

10 hrs.

## Grooming nose/ear hair / 修剪鼻毛/耳毛

1



Attach nose/ear hair trimmer onto handle ('click').  
Switch on appliance.

将鼻毛/耳毛修剪器安装到手柄上（可听到“咔哒”一声）。启动产品。

2

Insert tip of trimmer into nostril or outer ear channel. Slowly move tip in and out while turning it round.

将修剪器尖端插入鼻孔或外耳道。  
缓慢移入和移出尖端，同时不断旋转。

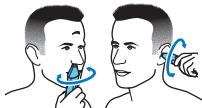

# Beard trimming / 修剪胡须

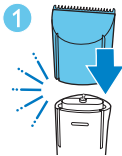

1 Attach beard trimmer onto handle ('click').

将胡须修剪器安装到手柄上（可听到“咔哒”一声）。

2 Slide beard trimming comb into guiding grooves on both sides of handle ('click').

将胡须修理梳齿滑入手柄两侧的导槽中（可听到“咔哒”一声）。

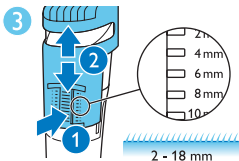
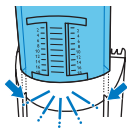

To set comb to desired setting, press setting selector (1) and slide comb to desired setting (2). Choose any setting between 2 and 18mm.

要将修剪梳设为所需设置，请按设置选择器 (1)，然后将修剪梳滑至所需设置 (2)。可选择 2 和 18 毫米之间的任何设置。

4 Switch on appliance.  
启动产品。

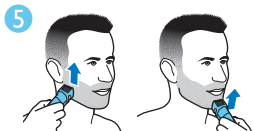
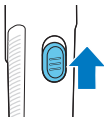

5 Slowly move trimmer against hair growth direction. Press lightly and make sure surface of comb is in full contact with skin.

逆着胡须生长方向缓慢移动修剪器。轻轻按压，同时确保修剪梳的表面与皮肤完全接触。

# Beard styling/contouring / 胡须造型/轮廓修整

1



Attach precision trimmer onto handle.  
Switch on appliance.

将精确修剪器安装到手柄上。  
启动产品。

2

Move precision trimmer against direction of hair growth. Make sure precision trimmer is in full contact with skin and make careful and controlled movements.

逆着胡须生长方向移动精确修剪器。确保精确修剪器与皮肤完全接触，然后小心控制好移动。

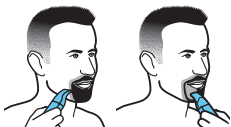

3



For the perfect finish, attach micro shaver onto handle.  
Switch on appliance.

为了实现完美的仪容，  
请将微型剃毛刀安装在手柄上。  
启动产品。

4

Smoothen edges and lines of beard style.

理顺胡须的边缘和线条。

